

602 NEW STREET, PALMYRA, MO, 63461

https://fretwellland.com

602 New Street,  
Palmyra, MO,  
63461

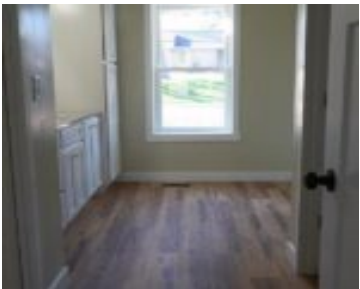

New Construction Home in Palmyra, MO! Welcome to this beautifully crafted new home, completed in 2025, offering modern comfort and quality construction. With 3 spacious bedrooms, 3 full bathrooms, and 1,400 sq. ft. of living space, this home is designed for both style and functionality. The main level features 9' ceilings, an open-concept living area, ... [Read more](#)

- 3 beds
- 3 baths
- Residential
- Single Family Residence
- Active
- 1400 sq ft

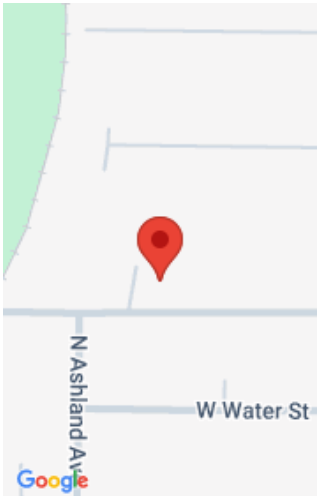

Call us now

Phone: 573-767-5436  
Email: [info@fretwellland.com](mailto:info@fretwellland.com)



---

## Building Details

**Cooling features:** Central Air, Electric **Architectural Style:** Ranch

**ParkingTotal:** 1

**New Construction?:** No

**Heating:** Heat Pump, Electric

**Basement:** Egress Window, Full, Partially finished

**Parking:** Attached, Garage

---

## Amenities & Features

**Waterfront Access?:** No

**Garage?:** Yes

**Attached Garage?:** Yes

**Fireplace?:** No

**Private Pool?:** No

**Amenities:** Electric Water Heater

---

## Nearby Schools

**Elementary School:** Palmyra Elem.

**Middle School:** Palmyra Middle

**High School:** Palmyra High

**High School District:** Palmyra R-I



**Call us now**

Phone: 573-767-5436

Email: [info@fretwellland.com](mailto:info@fretwellland.com)

